

Planning Permit No. A/1244/1

**APPROVED**

SUBJECT TO THE CONDITIONS IN THIS OFFICE LETTER.

No. A/9208/51. Date 12.10.91

FOR MEMBER SECRETARY  
MADRAS METROPOLITAN  
DEVELOPMENT AUTHORITY  
MADRAS - 600 008.

MMDA IAI/PP No. A/9208/51

Part I

Part II

A.P. D.P.

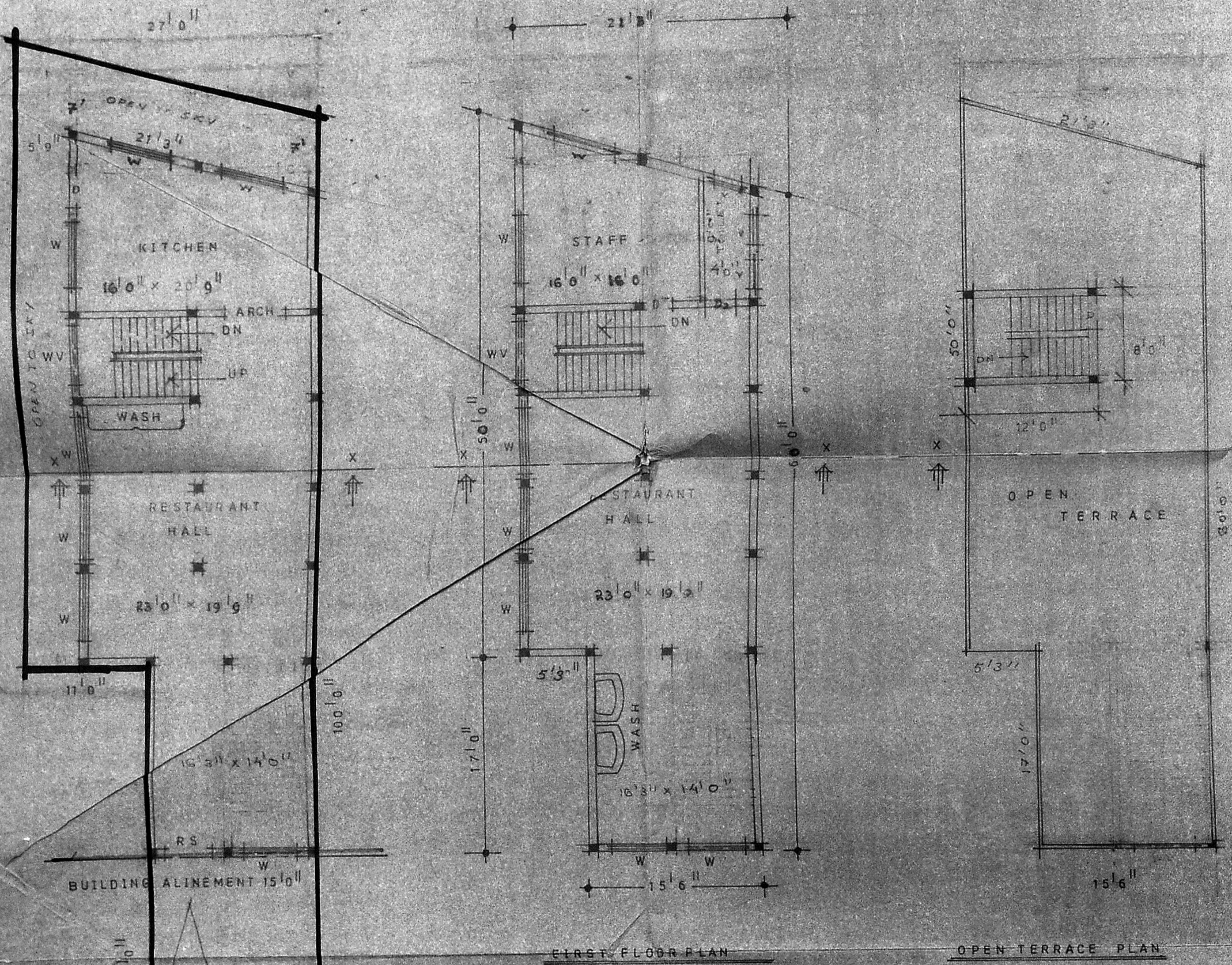

JOINERY DETAILS		
RS ROLLING SHUTTER	4' x 7'	120 x 210
CD COLLAPSIBLE DOOR	3'6" x 7'	1.07 x 2.10
D DOOR	3'0" x 7'	0.90 x 2.10
W WINDOW	6' x 5'	1.83 x 1.52
WV VENTILATOR	6' x 3'	1.83 x 0.90
V VENTILATOR	3' x 2'	0.90 x 0.60

COLOUR INDEX	
PROPOSAL	[Symbol]
BOUNDARY	[Symbol]
ROADS & STREET	[Symbol]

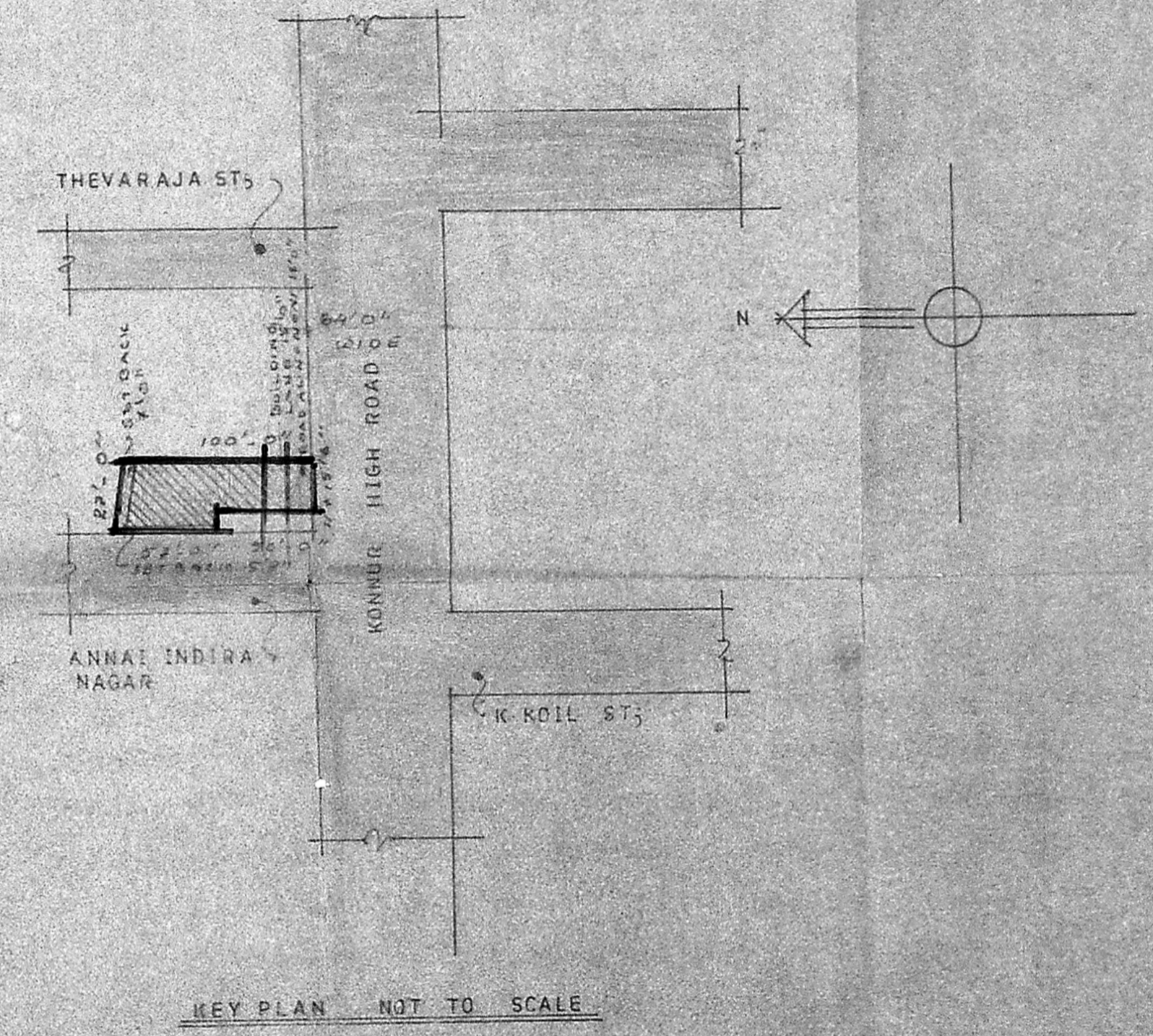

THE PLAN SHOWING PROPOSED CONSTRUCTION OF A RESTAURANT BUILDING AT DOOR NO 78, KONNUR HIGH ROAD, AYANAVARAM, MADRAS 60 00 23.

BEARING TS NO: 68, DIVISION: AYANAVARAM, DIVISION NO: 36, BLOCK NO: 26

AREA DETAILS	SQ FTS	SQ MTS.	OWNER
1 SITE AREA	2176.00	202.34	P. G. V. Srinivasan
2 GROUND FLOOR	1251.63	116.36	
3 FIRST FLOOR	1251.63	116.36	
4 HEAD ROOM	140.00	8.36	
PLOT COVERAGE	58%		
FLOOR SPACE INDEX	1.20		

LICENCED SURVEYOR

K. VENKATACHALAM BSC (Engg) M.I.W.A.  
CIVIL ENGINEER & CONTRACTOR.  
CLASS I LICENCED SURVEYOR CORP. OF MADRAS.  
21 KOTHANDA RAMA IYER 1 ST LANE  
SRIRISHNA NILAYAM,  
MADRAS 60021 PHONE 65-664.